



OANALITICA

Machine Learning in action for SAP

INDEX



OANALITICA SOLUTIONS - INTRODUCTION

 **oanalitica**® is based on different tools to improve your SAP operations using machine learning techniques.



2-Reporting

Automated reports for SAP ERP, SAP S/4HANA, SAP BW, HANA & Security



1-ETL (Agentless)

Extraction tool without to install anything in your infrastructure. Ready to use.

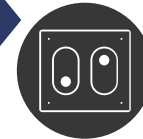

3-SAP IT Operational Dashboard

Executive dashboards with the most important metrics using forecasting to focus in the most important things

OANALITICA SOLUTIONS – ARCHITECTURE

On Premise

Cloud



SAP Router



OANALITICA SOLUTIONS – DEPLOYMENT OPTIONS

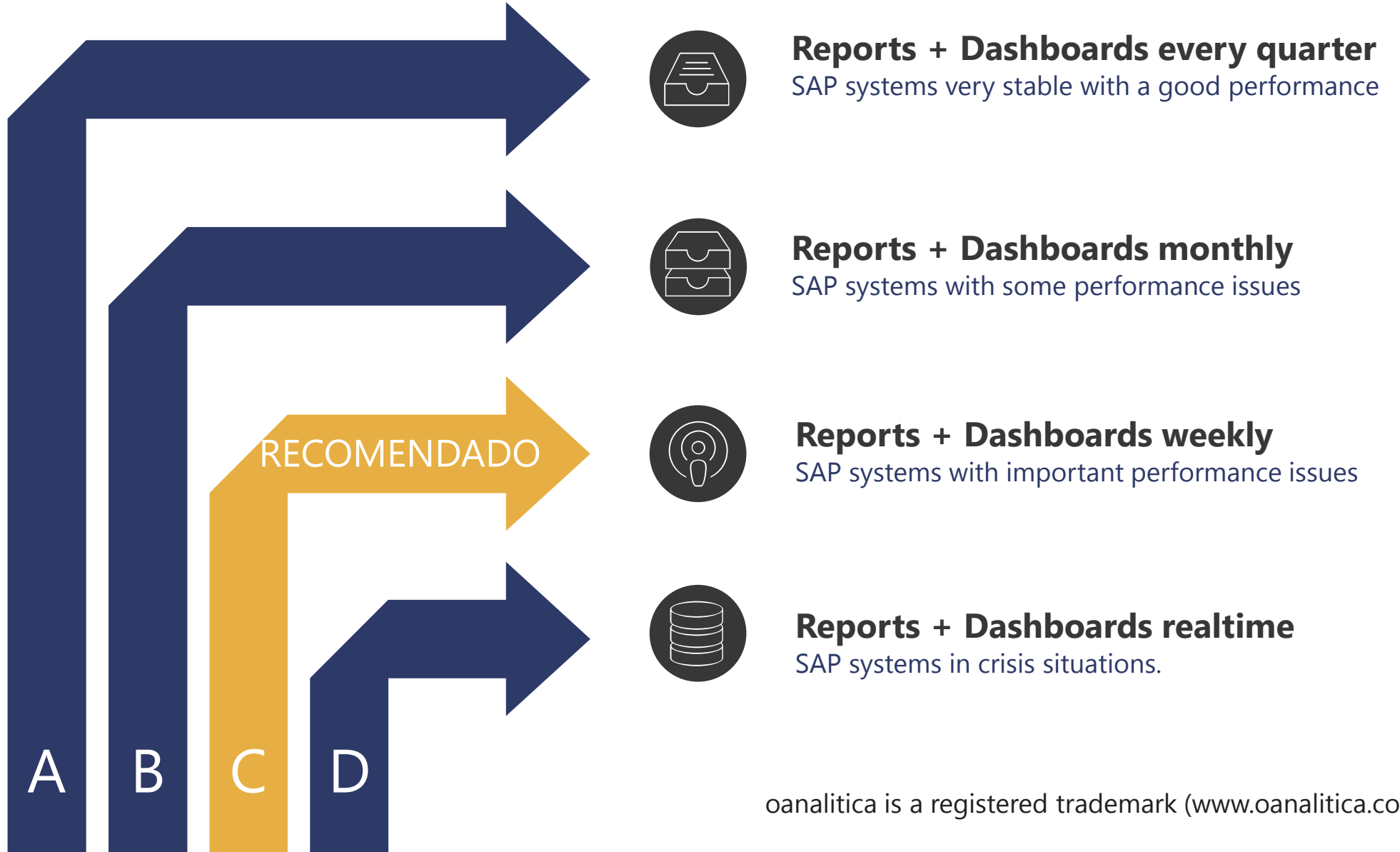

REPORTS – DESCRIPTIVE SECTION

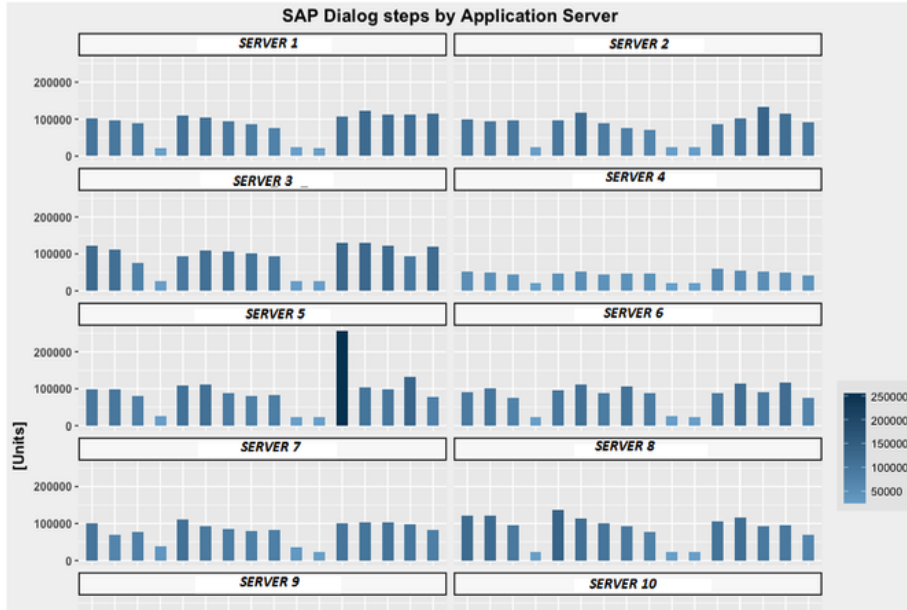

Average dialog steps by application server

- Descriptive Analytics 4
- General performance..... 5
- Dialog Steps Analysis..... 5
 - Dialog Steps introduction 5
 - Dialog Steps 7
 - Weekly Activity 7
- Dialog Steps By Application Server 8
- OSS notes recommended 10
- General System Performance 10
 - OSS notes recommended 14
- Peaks Hours History 15
 - Daily Activity 15
- System Load by Tasks 17
 - Daily Activity 18
- User Activity 21
 - Weekly Activity 22
- Main KPI's..... 22
 - Weekly Activity 23
 - Daily Activity 24

Historic data about the most important metrics like CPU, DB or GUI

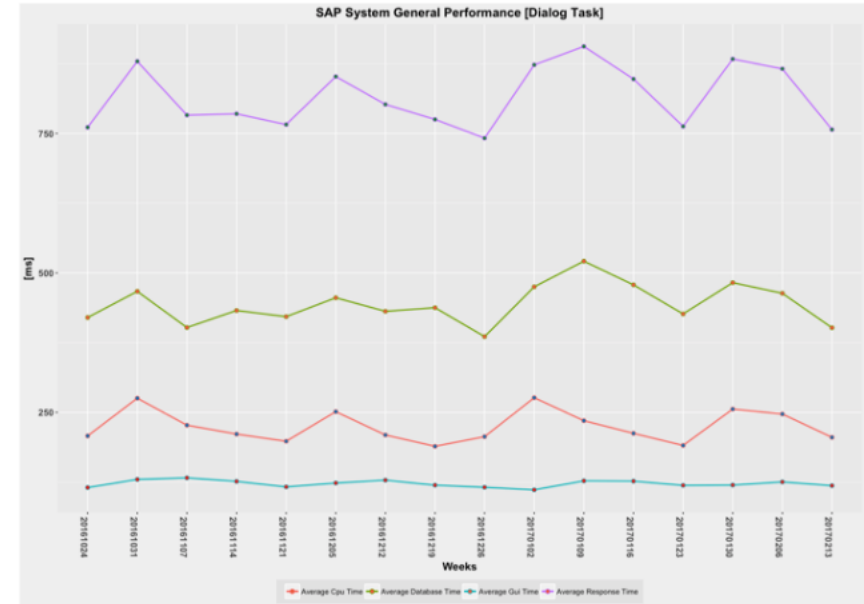

REPORTS – DESCRIPTIVE SECTION



- Specific Performance (KPI's Analysis)..... 38
- Data Base Time Analysis..... 38
- Rules to Analyze DB KPI's: 39
- General DB KPI's analysis:..... 39
- DB Direct Read Analysis..... 40
- DB Sequential Read Analysis..... 40
- DB Changes Analysis..... 40
- Total DB Time in TOP Transactions:..... 40
- SAP Load Time Analysis..... 42
- Buffers Description: 42
- Reasons for Poor Buffer Quality:..... 45
- OSS notes recommended 46
- SAP CPU Time Analysis 55
- OSS notes recommended 72
- SAP Processing Time Analysis..... 72
- SAP Wait Time Analysis 73
- SAP Lock Time Analysis 73
- OSS notes recommended 73

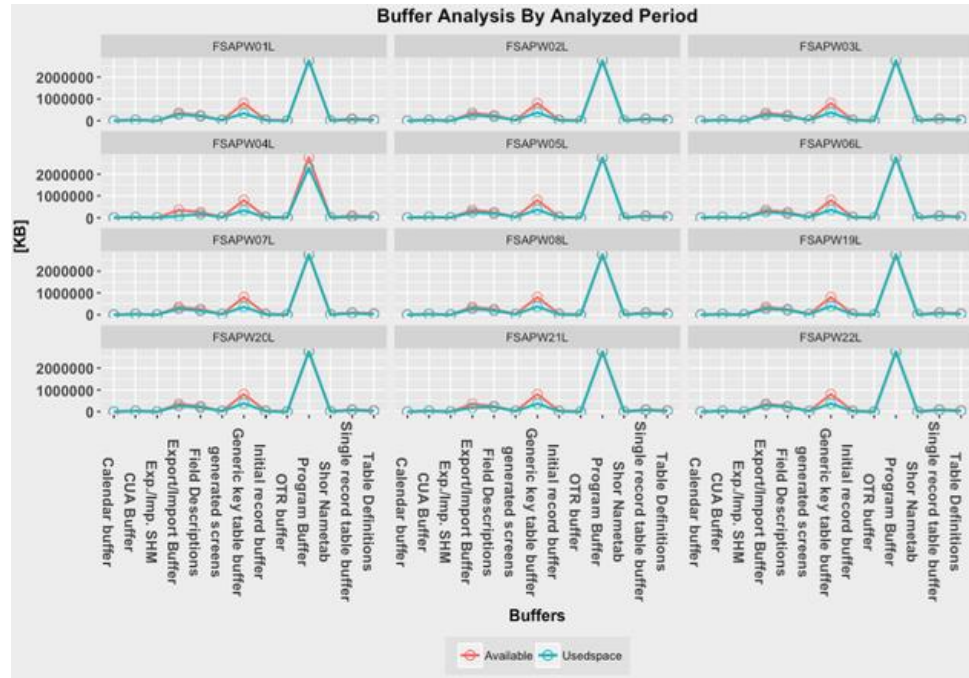

SAP buffer used/free storage analysis information

Database read, write and changes analysis

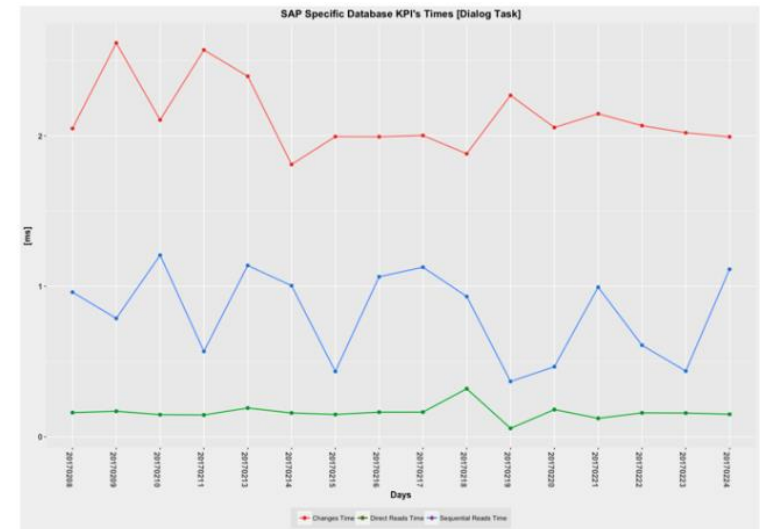

REPORTS – PREDICTIVE SECTION

SAP Performance Analysis powered by



SAP Predictive Analytics.....	83
Time Series Forecasting.....	84
Average Response Time.....	84
Average CPU Time.....	85
Average Load Time.....	86
Average DataBase Time.....	86
Average Processing Time.....	87
Average Gui Time.....	88
Average Queue Time.....	88
Average Roll Wait Time.....	89
Average Roll-in Time.....	90
Average Lock/Enqueue Time.....	90
Clustering.....	92
Transactions / Reports.....	92
Tasktypes.....	93
Frontends.....	93
Users.....	94
Memory usage.....	95
Outliers detection.....	96
Terminal by lock time.....	97
Terminal by Response total time.....	98
Terminal by Database total time.....	99

Average Response Time

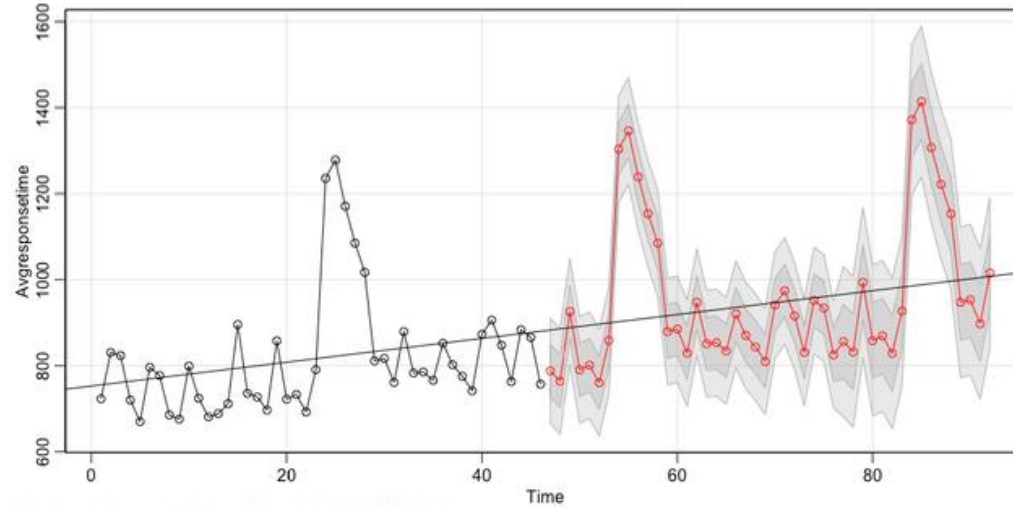

time (Avgresponsetime) 2.770703

Forecasting for average response time

Average Data Base Time

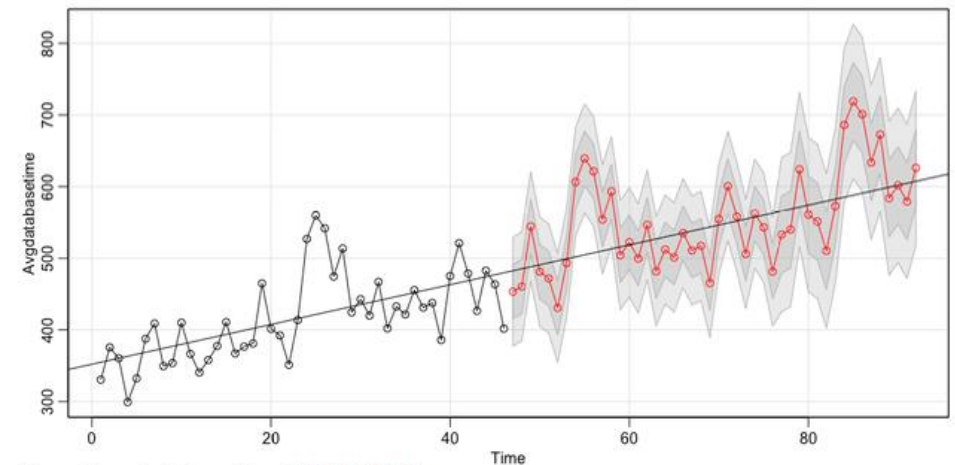

time (Avgdatabasetime) 2.776853

Forecasting for average database time

REPORTS – PREDICTIVE SECTION

SAP Performance Analysis powered by



SAP Predictive Analytics.....	83
Time Series Forecasting.....	84
Average Response Time.....	84
Average CPU Time.....	85
Average Load Time.....	86
Average DataBase Time.....	86
Average Processing Time.....	87
Average Gui Time.....	88
Average Queue Time.....	88
Average Roll Wait Time.....	89
Average Roll-in Time.....	90
Average Lock/Enqueue Time.....	90
Clustering.....	92
Transactions / Reports.....	92
Tasktypes.....	93
Frontends.....	93
Users.....	94
Memory usage.....	95
Outliers detection.....	96
Terminal by lock time.....	97
Terminal by Response total time.....	98
Terminal by Database total time.....	99

Cluster Dendrogram

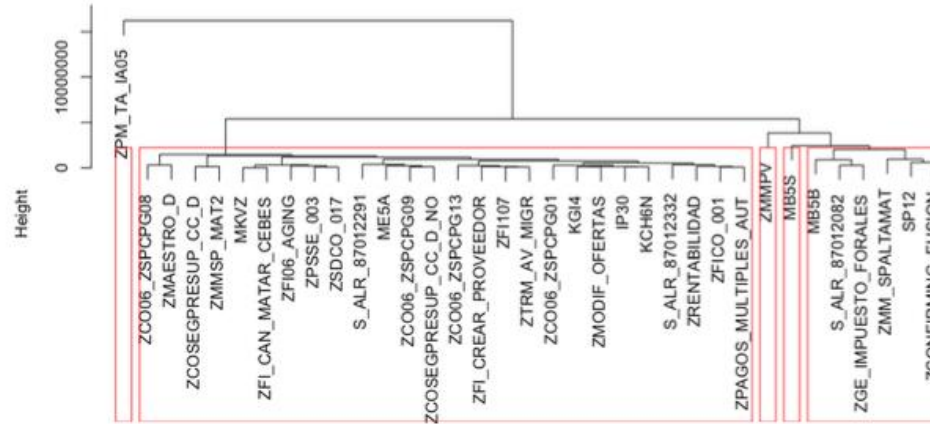

Multidimensional clustering analysis for expensive reports/transactions

hclust (*, "ward.1")

Cluster Dendrogram

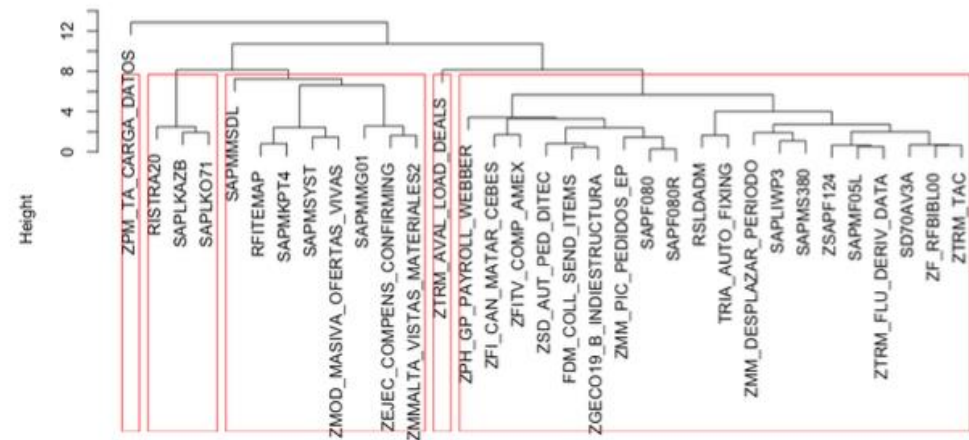

Multidimensional clustering analysis for users

hclust (*, "ward.D2")

REPORTS – ACTION PLAN

General Status



The system is OK, but some actions need to be applied to improve system health!

Action Plan

*Action Plan Status. Check all **KO** and apply action*

Steps	Status	Description
Dialog Steps by Application Server	KO	Check Action
Main KPI's: Weekly Activity	KO	Check Action
Main KPI's: Daily Activity	KO	Check Action
DB Direct Read Analysis	OK	No Action
DB Sequential Read Analysis	OK	No Action
DB Changes Analysis	OK	No Action
Total DB Time in TOP Transactions	OK	No Action
Buffers Description: Increase	KO	Check Action
Buffers Description: Decrease	KO	Check Action
SAP Wait Time Analysis	OK	No Action
SAP Lock Time Analysis	OK	No Action
SAP Gui & Roll WaitTime Analysis	OK	No Action
SAP Roll in Time Analysis	OK	No Action
Time Series Forecasting	KO	Check Action

SAP Performance Analysis powered by



- Action plan to focus in the tasks that you must implement to improve performance and stability
- Specific sections with recommendations and OSS notes for the specific issue

DASHBOARD – EXECUTIVE VIEW

Cuadro de mandos ejecutivo powered by

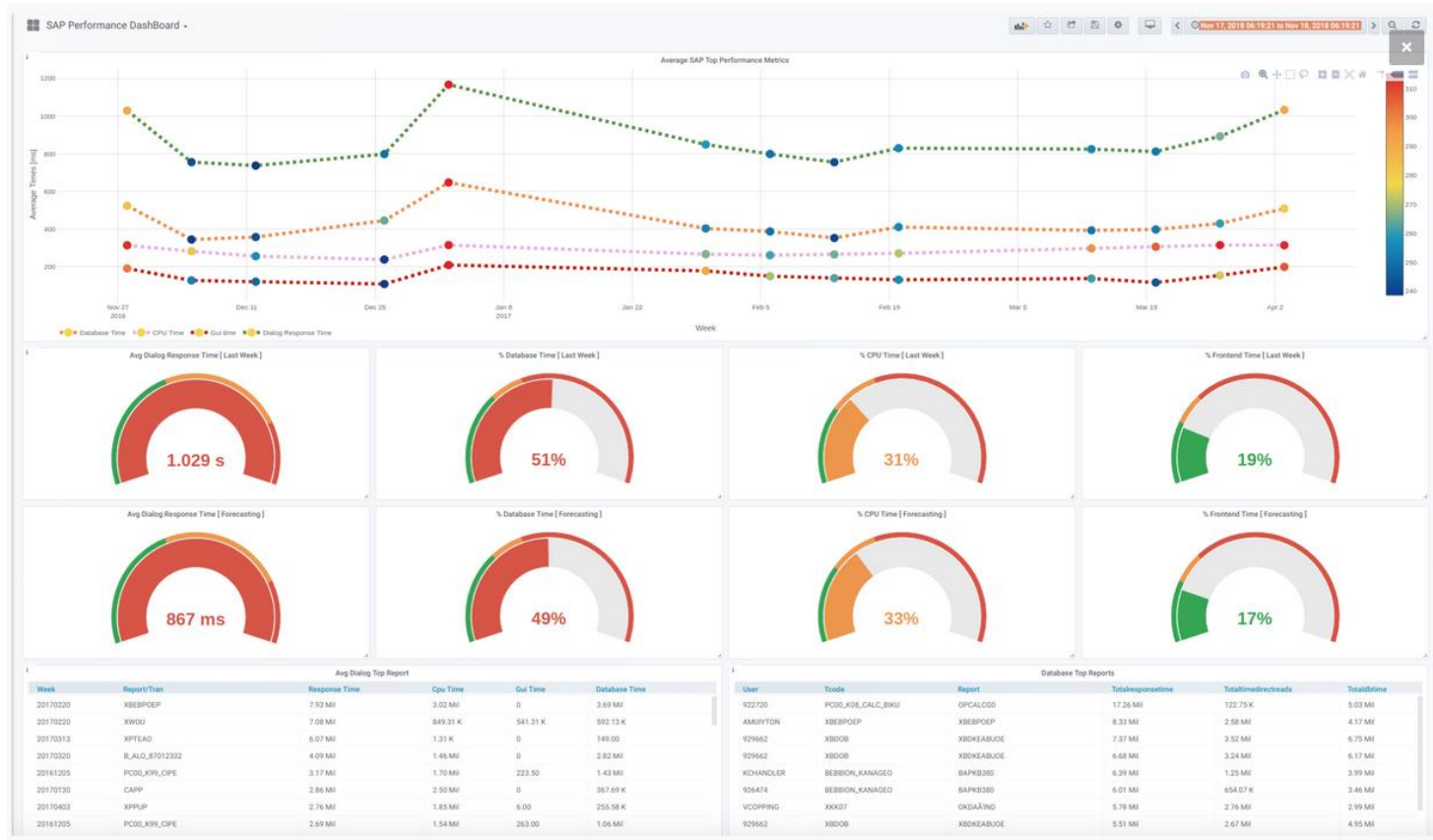

- Executive dashboard with the most important metrics and their forecasting
- Specific section based on the metrics and forecasting with the most contributors for the performance issues (Reports, users, transactions, frontends,...)

CONTACT



Felix.fernandez@oanalitica.com



+34 633 22 18 08

SAP Digital & Technical Advisor - <https://www.linkedin.com/in/felixfernandez/>